

FILED
 GREENVILLE CO., S.C.
 Nov 26 4 09 PM '85
 DONNIE S. TANKERSLEY
 R.M.C.

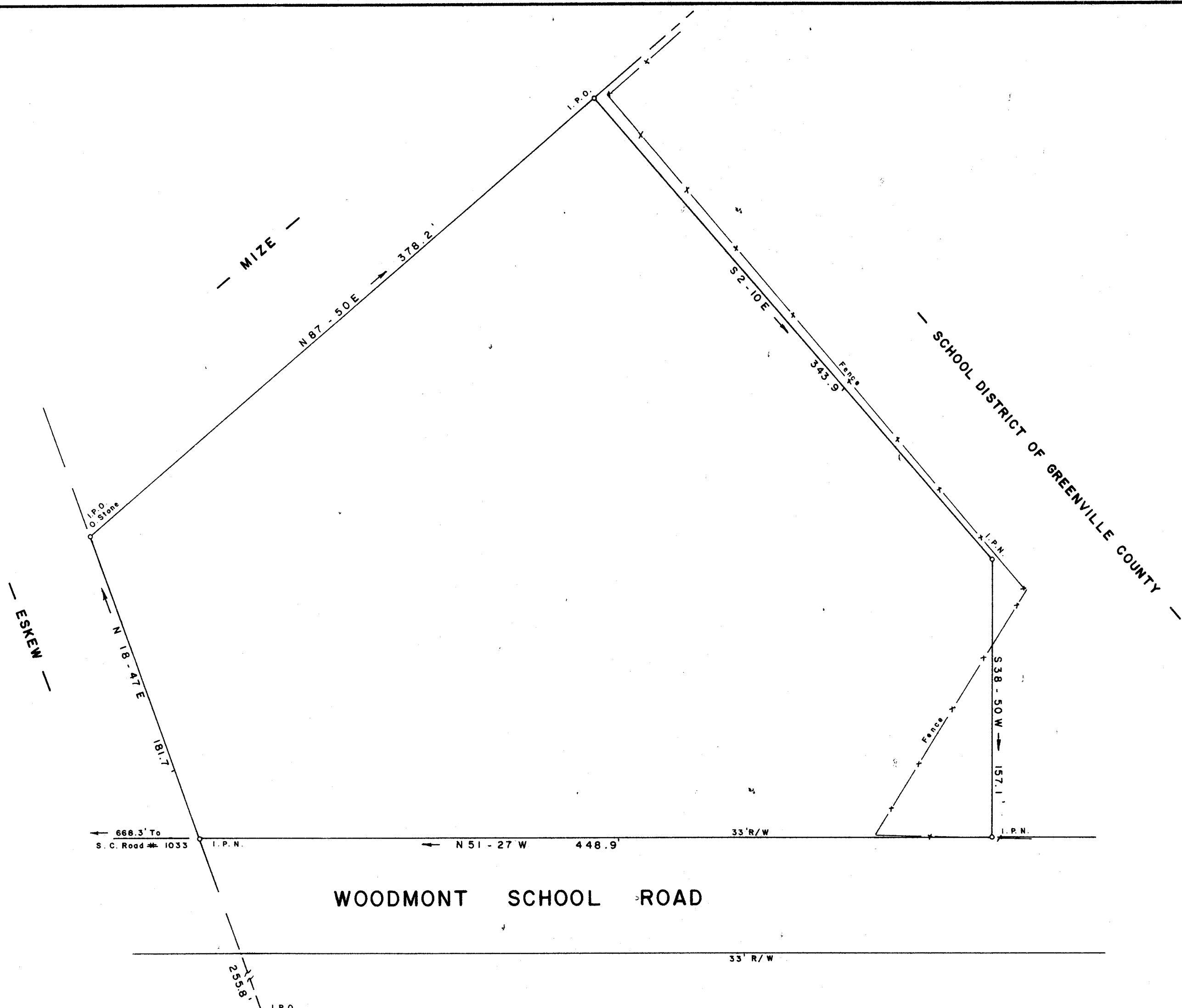
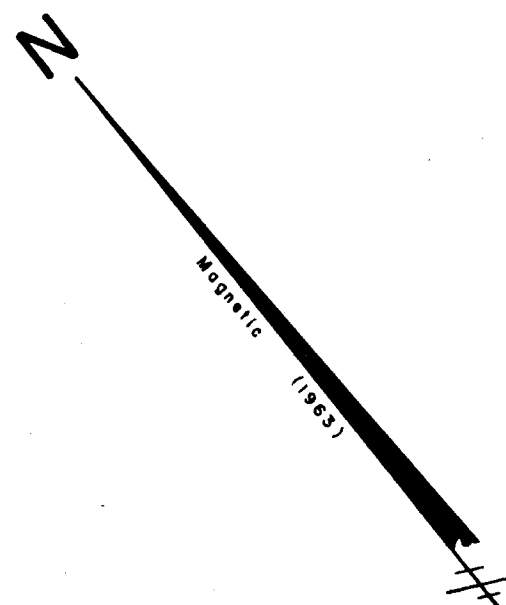
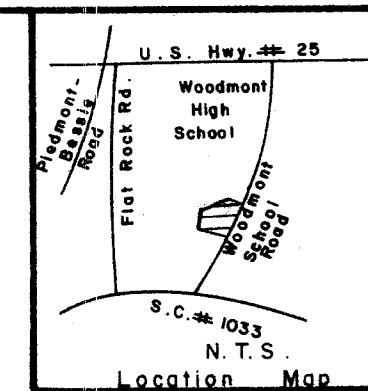

WOODMONT SCHOOL ROAD

11X-74

3.30 AC.

SURVEY FOR
NEW CONCEPT HOUSING

NOV 26 1985

NEAR WOODMONT HIGH SCHOOL GREENVILLE COUNTY
 SOUTH CAROLINA
 NOVEMBER 19, 1985

18076

I Hereby Certify That The Ratio Of Precision
 Of The Field Survey Is 1/8000 As Shown
 Hereon And The Area Was Determined By Computer.

Jeffery M. Plumblee
 LAND SURVEYOR
 B.E.S. # 7881

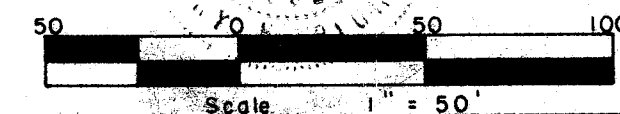

JEFFERY M. PLUMBLEE, INC.
 LAND SURVEYING

P. O. BOX 788
 TRAVELERS REST, S. C. 29690 (803) 834-4426

MICROFILMED